



LEGEND:

- EXISTING ROADWAY
- PROPOSED ROADWAY RE-ALIGNMENT

LIMITS FOR FM 565:

FM 565 FROM SH 99 TO SH 146
 EXISTING LENGTH: 2.84 MI.
 RE-ALIGNMENT SECTION LENGTH: 0.81 MI.

PROJECT DESCRIPTION: FM 565

WIDEN TO FOUR LANES WITH A CONTINUOUS CENTER TURN LANE THROUGHOUT CORRIDOR AND ADD AN OVERPASS AT THE RAILROAD.

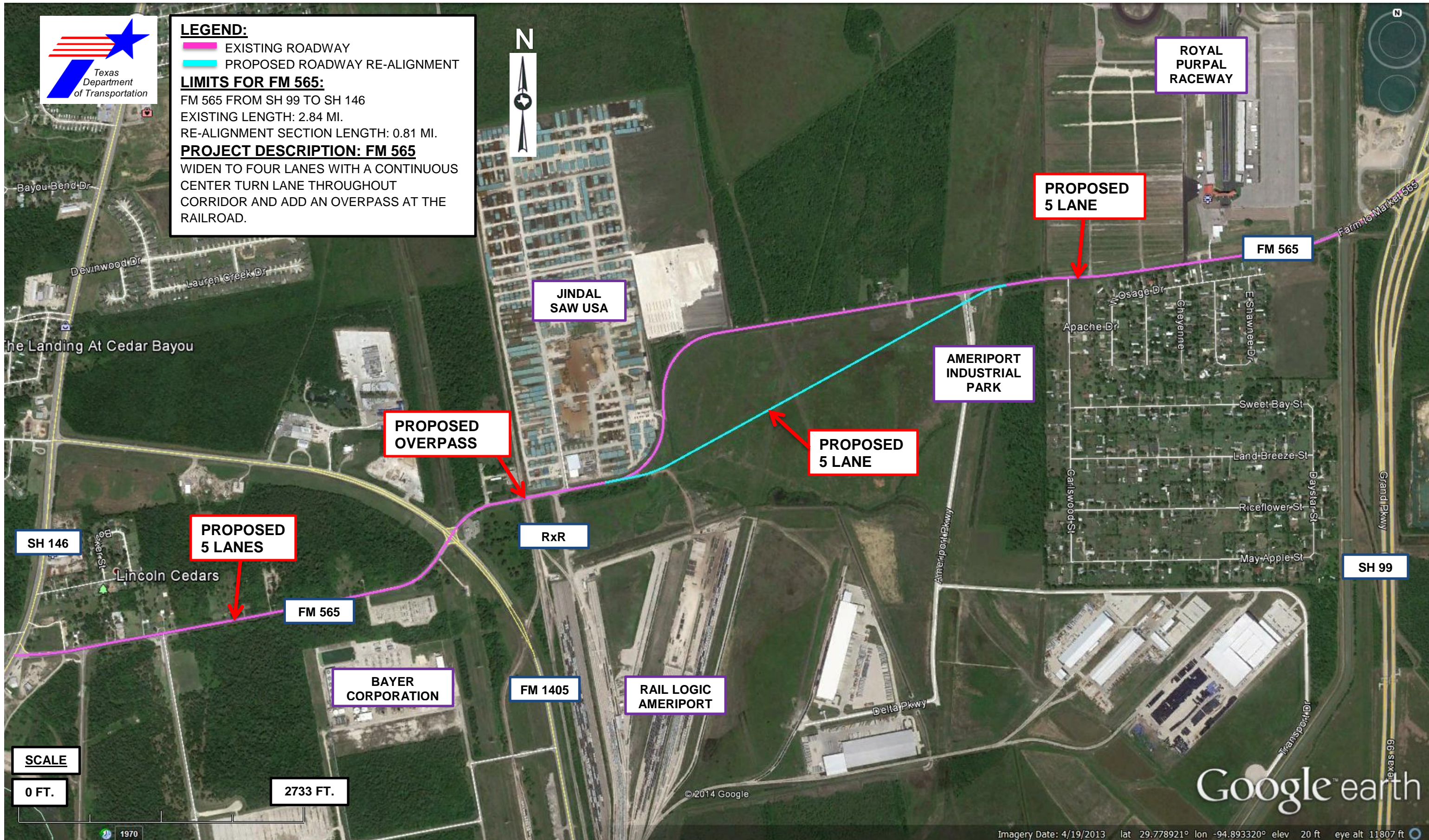

SH 146

PROPOSED 5 LANES

FM 565

PROPOSED OVERPASS

RxR

FM 1405

RAIL LOGIC AMERIPORT

AMERIPORT INDUSTRIAL PARK

PROPOSED 5 LANE

PROPOSED 5 LANE

FM 565

SH 99

ROYAL PURPAL RACEWAY

JINDAL SAW USA

BAYER CORPORATION

SCALE

0 FT.

2733 FT.

Google earth