

# FM 525 Widening

from Lee Road to US 59 north



**Description:** Widen from 2 lanes to 4-lanes divided with curb and gutter

**Legend : (Source: H-GAC)**

- |                                       |                            |
|---------------------------------------|----------------------------|
| Commercial                            | Proposed TxDOT TIP Project |
| Government/Medical/Education          | Hospital                   |
| Government/Medical/Education          | Library                    |
| Industrial                            | Metro Bus Stops            |
| Multiple                              | Metro Park and Rides       |
| Parks/Open Spaces                     | Schools                    |
| Residential                           |                            |
| Vacant Developable (includes Farming) |                            |



# FM 525 Widening

## from Lee Road to US 59 north

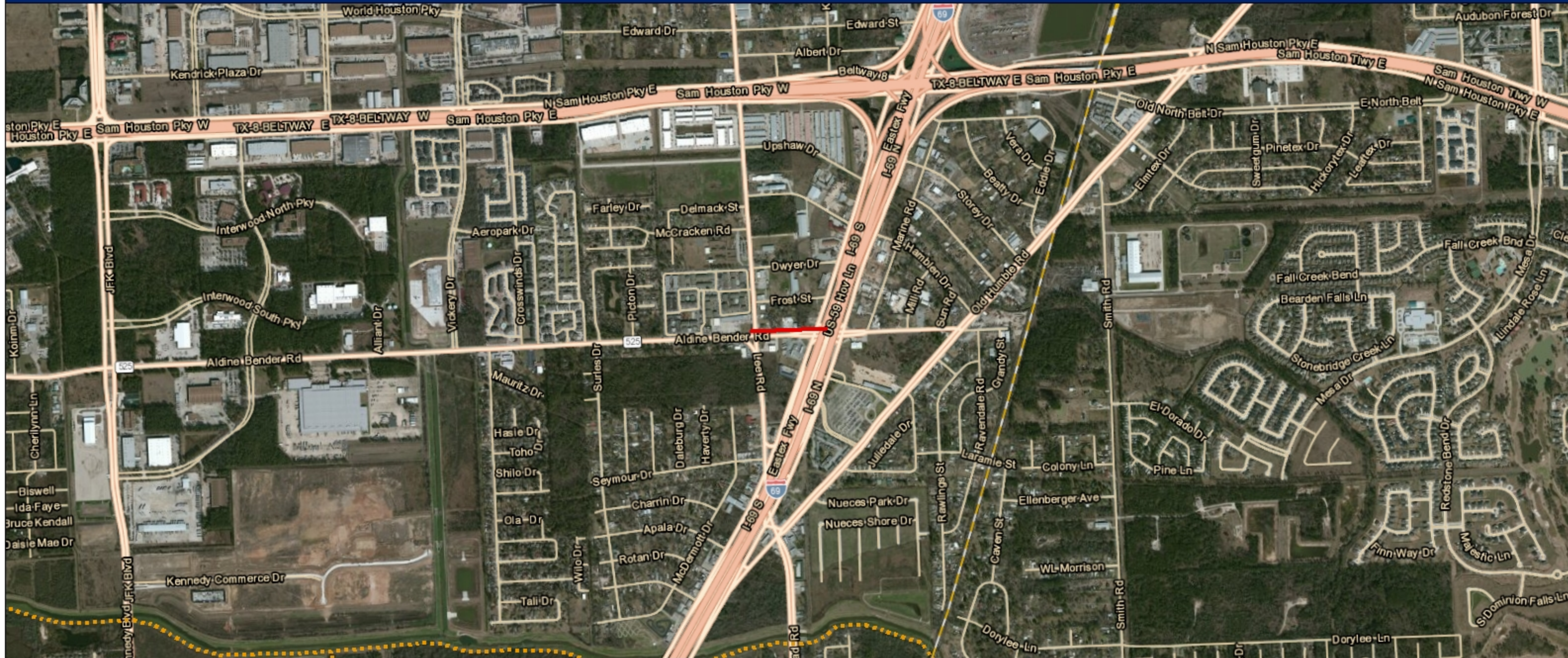

**Description:** Widen from 2 lanes to 4-lanes divided with curb and gutter

**Legend : (Source: H-GAC)**

- Proposed TxDOT TIP Project
- Existing Bike Lane
- Existing Shared Use Path/Trail
- Existing Signed Shared Roadway
- Existing Signed Shoulder Bike Route
- ⋯ Proposed Bike Lane
- ⋯ Proposed Shared Use Path/Trail
- ⋯ Proposed Signed Shared Roadway
- ⋯ Proposed Signed Shoulder Bike Route