

Appendix

EAST RICHEY ROAD

Regional Goods Movement Application



ORDER

STATE OF TEXAS

COUNTY OF HARRIS

On this, the 25th day of April 2023, the Commissioner’s Court of Harris County, Texas, sitting as the governing body of Harris County, upon motion of Commissioner Garcia, seconded by Commissioner Briones, duly put and carried,

IT IS ORDERED that County Judge Lina Hidalgo, or her designee be hereby authorized To approve, and on behalf of Harris County, Texas to apply for, the following grant from the U.S. Department of Transportation via the Texas Department of Transportation via the Houston-Galveston Area Council:

Houston-Galveston Area Council’s 2023 Project Selection Process

Regional Goods Movement Investment Category - E. Richey Road Improvement Project

Total Cost Grant Funds:	\$6,100,000
Federal:	\$4,880,000
Local:	\$1,220,000

	YES	NO	ABSTAIN
Judge Lina Hidalgo	<input type="checkbox"/>	<input type="checkbox"/>	<input type="checkbox"/>
Comm. Rodney Ellis	<input checked="" type="checkbox"/>	<input type="checkbox"/>	<input type="checkbox"/>
Comm. Adrian Garcia	<input checked="" type="checkbox"/>	<input type="checkbox"/>	<input type="checkbox"/>
Comm. Tom S. Ramsey	<input checked="" type="checkbox"/>	<input type="checkbox"/>	<input type="checkbox"/>
Comm. Lesley Briones	<input checked="" type="checkbox"/>	<input type="checkbox"/>	<input type="checkbox"/>

Presented to Commissioners Court

April 25, 2023

Approve: G/B

April 25, 2023

Mr. Craig Raborn
Director of Transportation
3555 Timmons Lane
Houston, TX 77027

Re: Harris County Application for funding under the Houston-Galveston Area Council's 2023 Project Selection Process

Dear Mr. Raborn:

On behalf of the Harris County Commissioner's Court, I am writing to notify you of Harris County's grant request under the Regional Goods Movement Investment Category of the Houston-Galveston Area Council's (H-GAC) 2023 Project Selection Process.

The proposed project on E. Richey Road, under the Regional Goods Movement Investment Category, includes freight mobility improvements, including roadway, access management, driveways, sidewalks, and improved street geometry to reconstruct safe, resilient, and multimodal transportation improvements to revitalize and support surrounding commercial and residential land uses.

The grant request includes \$4,880,000 of federal funds and \$1,220,000 of matching funds provided by Precinct One, for a total project cost of \$6,100,000. This project focuses on improving safety, mobility, economic competitiveness, equity in transportation, community connectivity. Thank you for your consideration of this grant application and we hope that it is reviewed favorably.

If you should have any questions regarding this request, please contact Dr. Milton Rahman at (713) 274-3605 or Milton.Rahman@harriscountytexas.gov

Respectfully,

DocuSigned by:



266C1B1FCBFA4DC
Honorable Lina Hidalgo
Harris County Judge

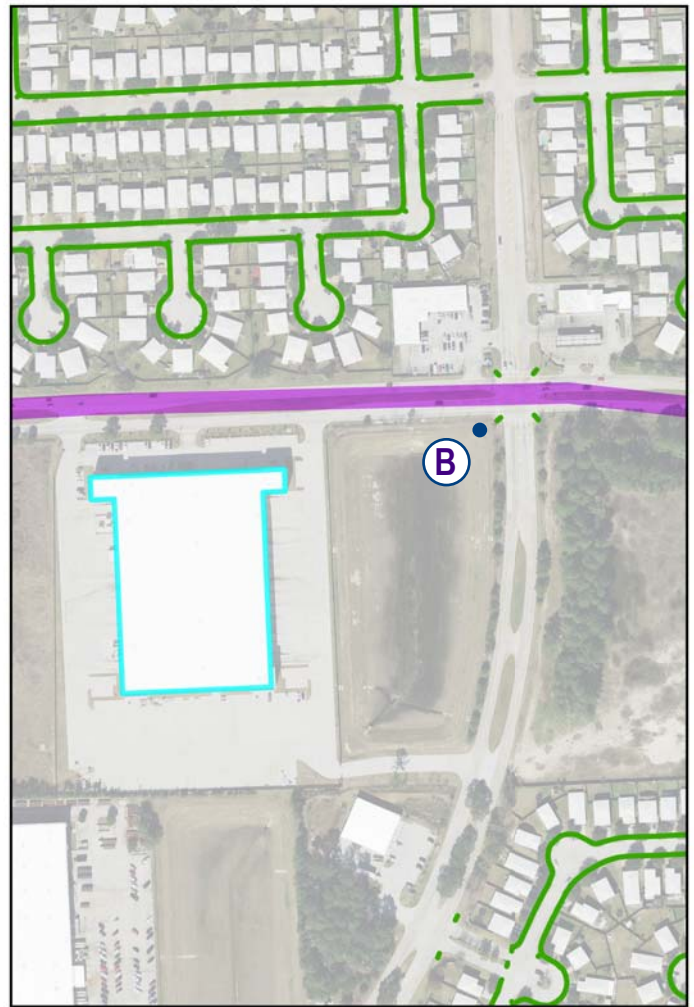
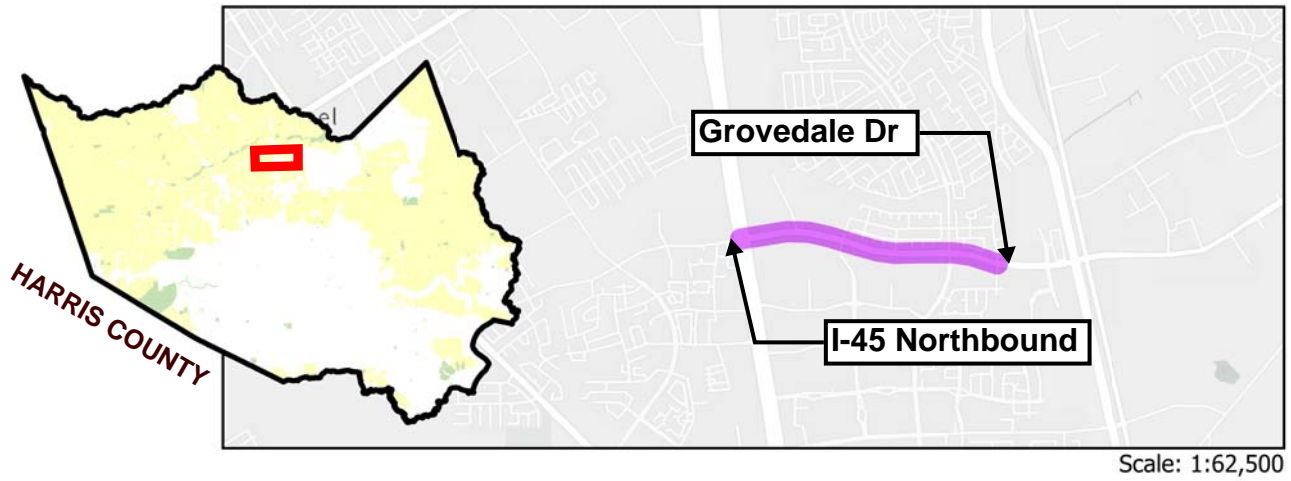

EAST RICHEY ROAD

Project Location Keymaps

Regional Goods Movement Application

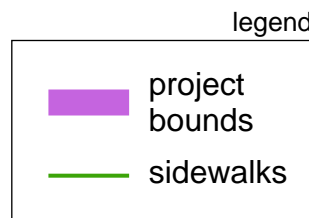



EAST RICHEY ROAD
Project Location Streetviews
Regional Goods Movement Application



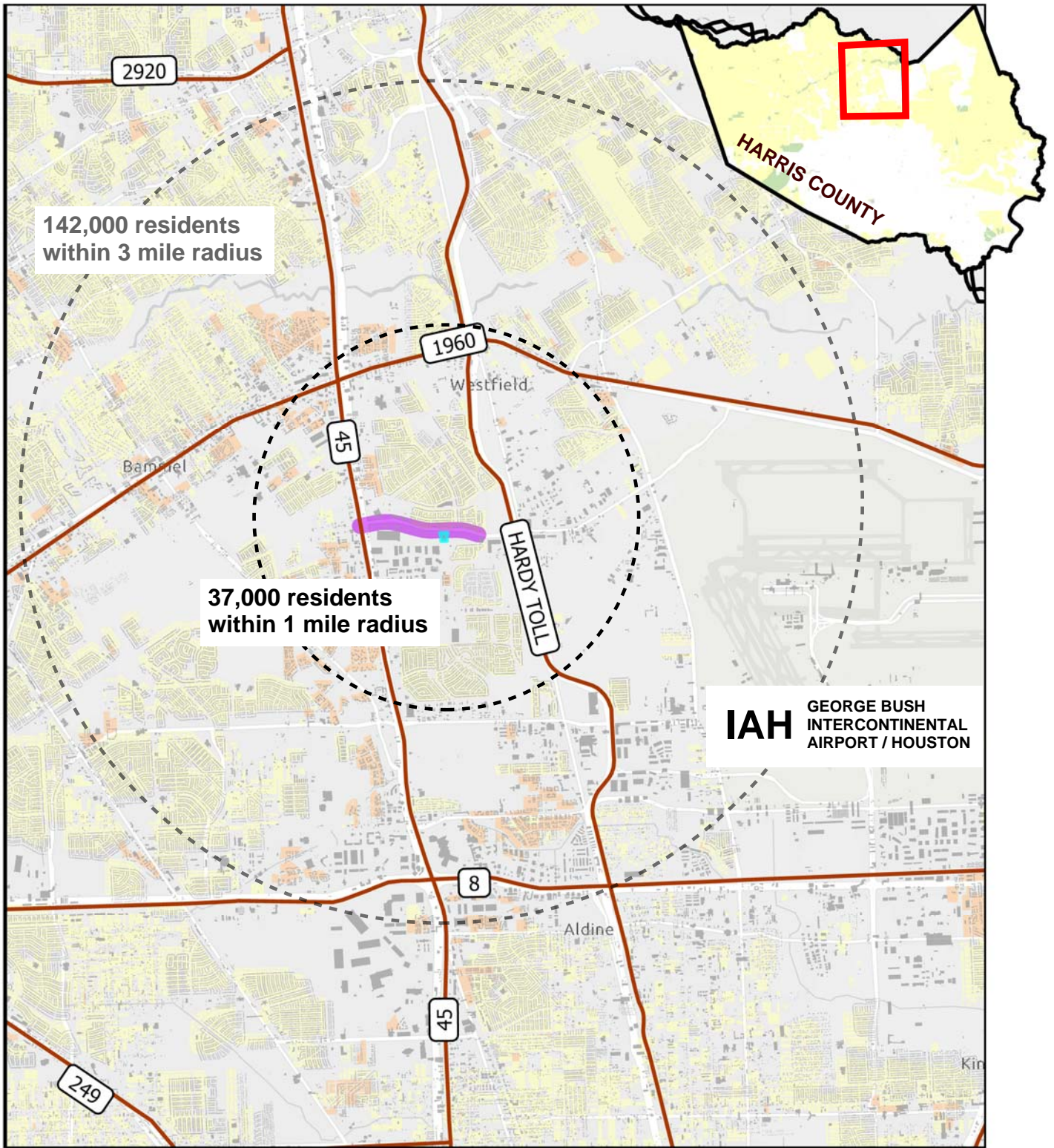

Scale: 1:100,000

EAST RICHEY ROAD / REGION

- Single Family Residential
- Multi-Family Residential



Baylor University, City of Houston, HPB, Texas Parks & Wildlife, CONANP, Esri, HERE, Garmin, SafeGraph, GeoTechnologies, Inc, METI/NASA, USGS, EPA, NPS, USDA

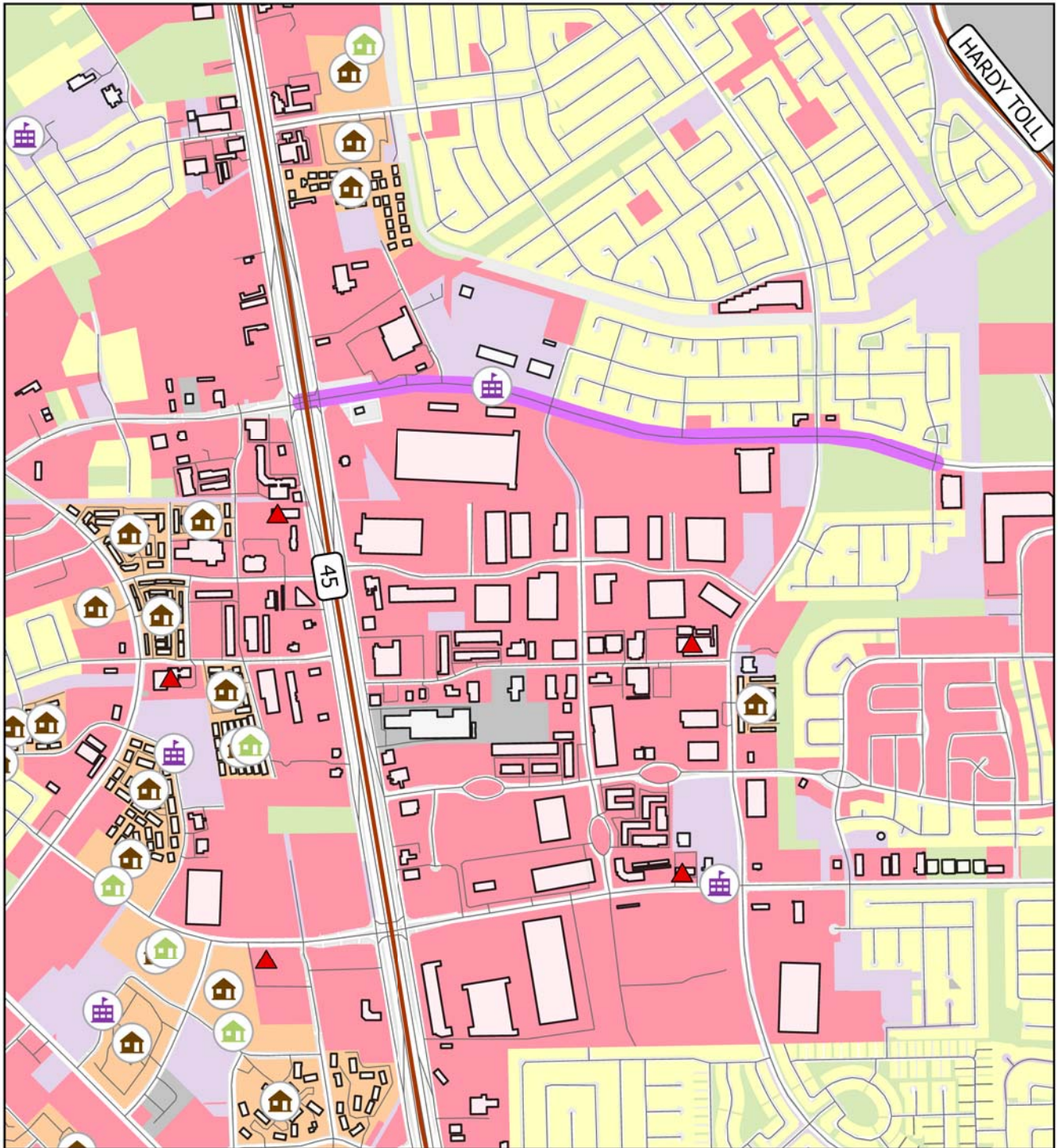

Scale: 1:20,000

EAST RICHEY ROAD / LAND USE —————

- | | |
|---|---|
|  School Locations |  Commercial |
|  Multifamily Residential |  Industrial |
|  Low Income Residential |  Institutional |
|  Community Demand Generators |  Parks & Open Space |
| |  Single Family Residential |
| |  Multi-Family Residential |

Corridor Building Size
 Buildings over 4,000SF

N



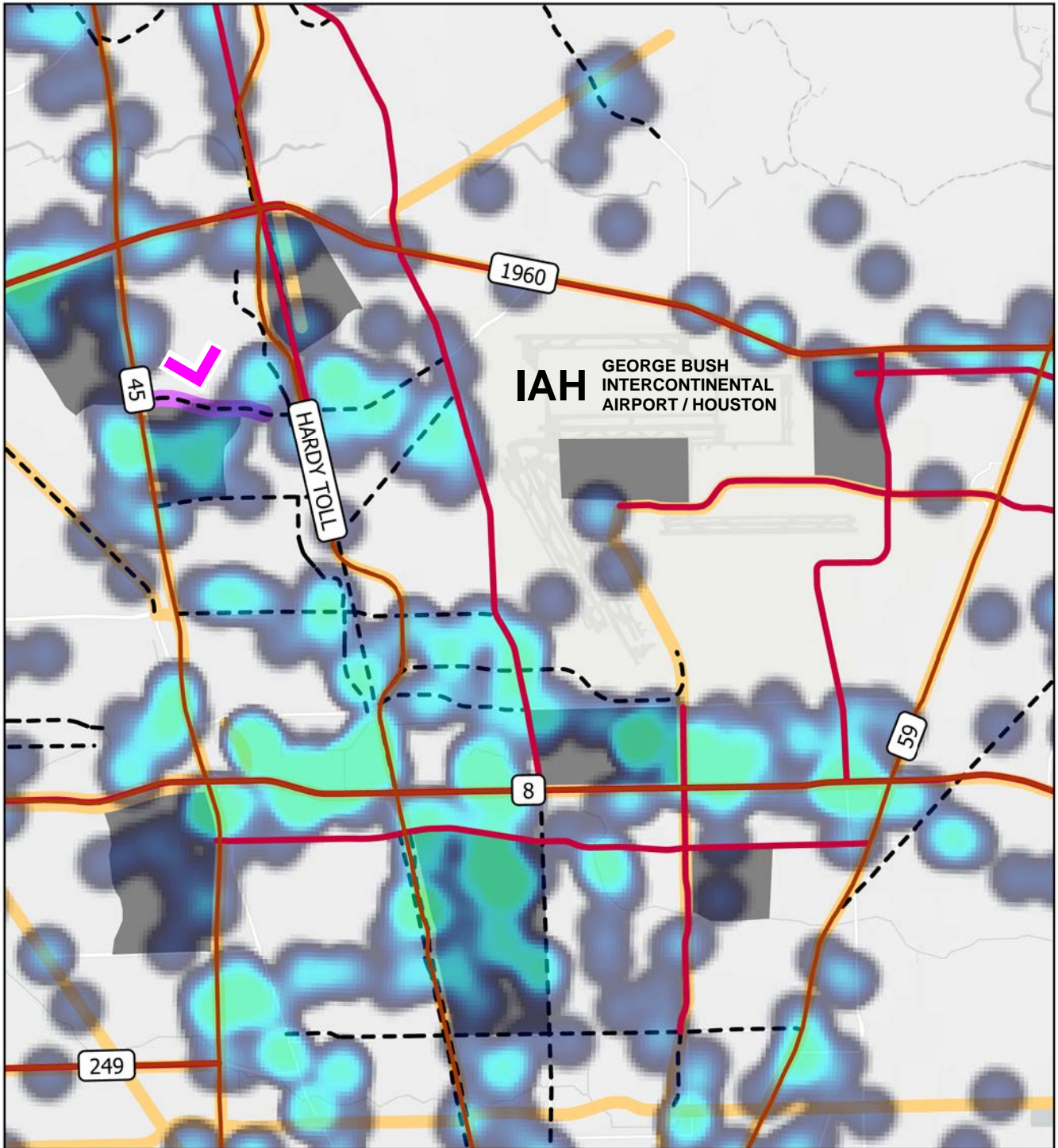

Scale: 1:100,000

EAST RICHEY ROAD / FREIGHT



Freight Industry

Value



- HGAC Critical Tier Routes
- - - Harris County Level 1&2 Routes
- Freight Analysis Framework 3 Network

- HGAC Major Freight Cluster (Top 20% Percentile)

